## Linero LIO CDAB 50F/17 Black Edition

> Web link




**Fitting style**
Flushmount sinks

**Model**
LIO CDAB 50F/17 Black Edition

**Material**
Cristadur

**Article no.**
10.105.679.50

**Cabinet size**
55 cm

**Basket**
3½" Tipo

**Color**
Puro

**Price CHF**
1'436.- excl. VAT

**Dimensions**
500x400x165mm

**Corner radius**
15 mm

**Overflow and drain technology**



Sieve - type M, Black Edition



Swivelling overflow cap - Black Edition

**Basket pre-assembly**
Basket pre-assembly ex works

**Dispenser - mounting option**
Free choice of positioning

**Recommendation for use with boiling water taps**
Yes

**Overflow and drain technology**
**Standard pull-up knob**

### **Prices** (as of 27.11.26/excl. VAT)

| Model | Material | Basket | Article no. | Price CHF | |
|---|---|---|---|---|---|
| Linero LIO CDAB 50F/17 Black E... | Cristadur, Puro | 3½" Tipo | 10.105.679.50 | 1'436.- | > Weblink |
| | | 3½" Space-saving | 10.105.678.50 | 1'477.- | > Weblink |
| | | 3½? Press stud | 10.106.252.50 | 1'522.- | > Weblink |
| | | 3½" TouchFlow | 10.105.677.50 | 1'675.- | > Weblink |

### Accessory

Optional accessories



> Weblink
40.000.912.00 / CHF 106.-
Colander, perforated



> Weblink
40.001.289.00 / CHF 106.-
Colander, unperforated



> Weblink
40.000.909.00 / CHF 151.-
Chopping board, made of glass, white



> Weblink
40.001.277.00 / CHF 151.-
Chopping board, made of plastic

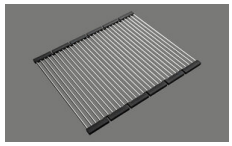

> Weblink
40.001.138.00 / CHF 125.-
Inox Pad



> Weblink
40.001.509.00 / CHF 29.-
Easy Care cleaning kit for granite sinks

### Spares

You can find the compatible ragne of spares here > Weblink

Suter Inox AG
Schachenstrasse 20
CH-5116 Schinznach-Bad
T +41 56 463 64 00
suter@suter.ch
suter.ch

# Linero LIO CDAB 50F/ 17 Desino

**Randbreite 17mm**
**Bord de 17mm de largeur**
**Larghezza bordo 17mm**

SUTER

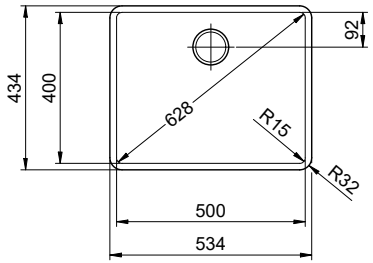


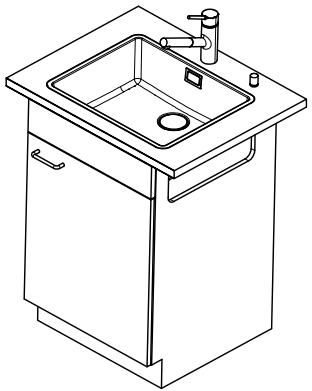

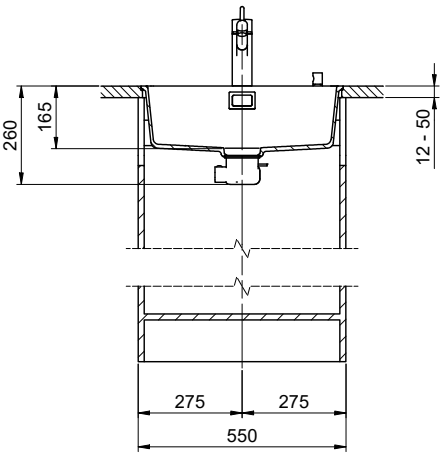


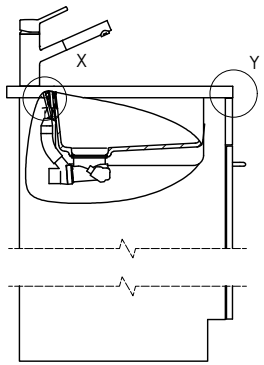


Vom flächenbündigen Einbau in beschichtete Spanplatten raten wir ab.

Nous vous déconseillons le montage à fleur sur des panneaux de particules enduits.

Sconsigliamo il montaggio a filo top in pannelli di truciolato laminato.

Bei der Planung die Traverse im Möbel beachten!

Faites attention à la barre transversale dans les meubles lors de la planification!

Presta attenzione alla traversa nei mobili durante la pianificazione!

Für 12mm Arbeitsplatte.
Pour plan de travail de 12mm.
Per piano di lavoro da 12mm.

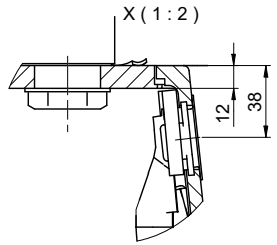


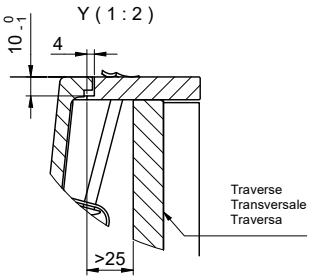


Für 13 - 30mm Arbeitsplatte.
Pour plan de travail de 13 - 30mm.
Per piano di lavoro da 13 - 30mm.

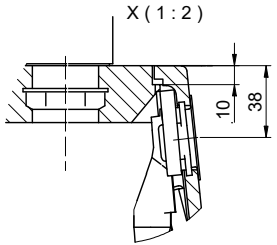


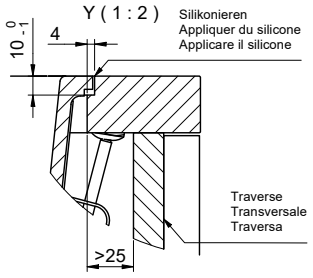


Für 13 - 50mm Arbeitsplatte.
Pour plan de travail de 13 - 50mm.
Per piano di lavoro da 13 - 50mm.

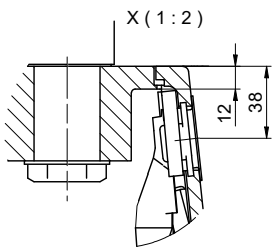


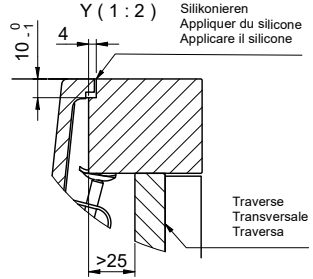


Für dieses Dokument und den darin dargestellten Gegenstand behalten wir uns alle Rechte vor. Vervielfältigung, Bekanntgabe an Dritte oder Verwendung seines Inhalts, ohne unsere Zustimmung ist verboten. © Copyright 2005 Suter Inox AG. All rights reserved.

| Zeichn.Nr.: | Dok.Nr.: 00.01-23.0088.00.00 | Index: | sam | 25.09.2023 |
|---|---|---|---|---|

Suter Inox AG
Schachenstrasse 20
CH-5116 Schinznach-Bad
T +41 56 463 64 00
suter@suter.ch
suter.ch

# Linero LIO CD 50F/ 17 Desino

**Ausschnitt für flächenbündigen Einbau - Randbreite 17mm:**
**Mesure de coupure pour montage à fleur - Bord de 17mm de largeur:**
**Intaglio per montaggio a filo top - Larghezza bordo 17mm:**

SUTER

Bohrung für Zug- und Druckknöpfe Ø14
Bohrung für Drehknopf Ø25

Trou pour boutons et Poussoirs de commande Ø14
Trou pour bouton rotatif Ø25

Foro per Pomelli tiranti e Pomelli pulsanti Ø14
Foro per Pomolo girevoli Ø25

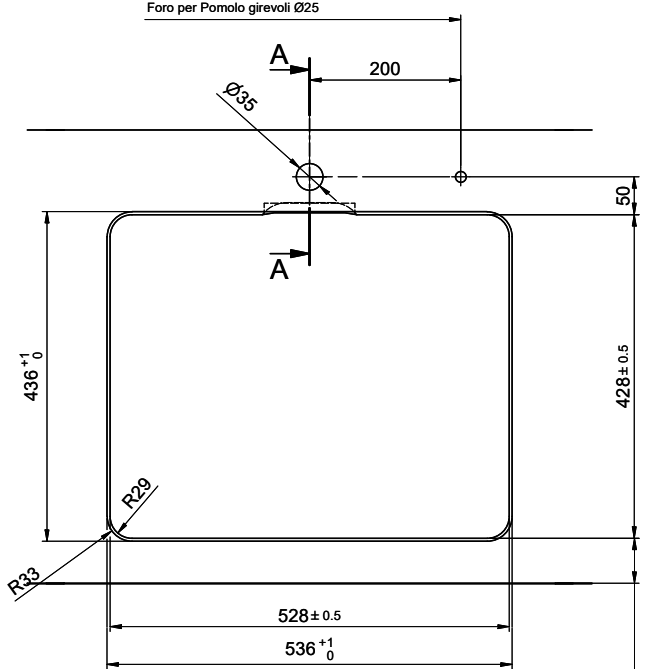


!
min. 60mm bei stehender Traverse.
min. 80mm bei liegender Traverse.

min. 60mm avec traverse debout.
min. 80mm avec traverse allongé.

min. 60mm con traversa stante.
min. 80mm con traversa coricata.

Für 12mm Arbeitsplatte.
Pour plan de travail de 12mm.
Per piano di lavoro da 12mm.

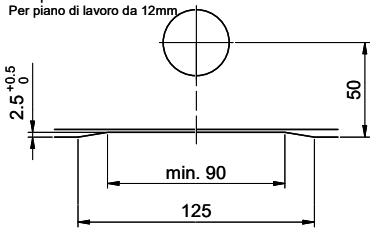


A-A ( 1 : 2 )

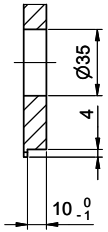


Für 13 - 30mm Arbeitsplatte.
Pour plan de travail de 13 - 30mm.
Per piano di lavoro da 13 - 30mm.

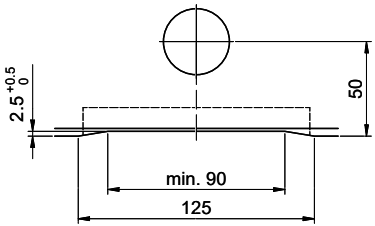


A-A ( 1 : 2 )

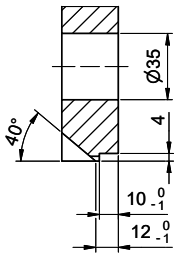


Für 13 - 50mm Arbeitsplatte.
Pour plan de travail de 13 - 50mm.
Per piano di lavoro da 13 - 50mm.

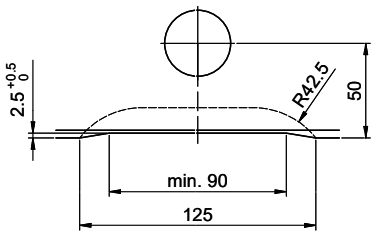


A-A ( 1 : 2 )

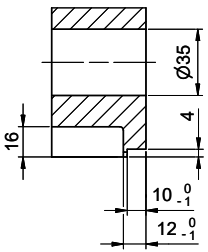


| Zeichn.Nr.: | Dok.Nr.: 00.01-23.0088.00.00 | Index: | sam | 25.09.2023 |
|---|---|---|---|---|