## Vantis VG 55IF/12 Green

> Web link



**Overflow and drain technology**



Sieve - type S



Swivelling TouchFlow overflow cap

**Fitting style**
Flushmount sinks / Flat-mount inset

**Model**
VG 55IF/12 Green

**Material**
Stainless steel 18/10

**Article no.**
10.105.787.00

**Basket pre-assembly**
Assembly of the valve at the factory

**Dispenser - mounting option**
Free choice of positioning

**Cabinet size**
60 cm

**Basket**
3½" TouchFlow

**Surface**
Matt

**VRG**
0.19

**Price CHF**
1'551.- excl. VAT

**Dimensions**
550x420x160mm

**Corner radius**
35 mm

**Green Line**

Green Line is an independent product version geared towards sustainability.

**Standard pull-up knob**

### Prices (as of 27.11.26/excl. VAT)

| Model | Material | Basket | Article no. | Price CHF | |
|---|---|---|---|---|---|
| Vantis VG 55IF/12 Green | Stainless steel 18/10, Matt | 3½" Tipo | 10.105.789.00 | 1'304.- | > Weblink |
| | | 3½" TouchFlow | 10.105.787.00 | 1'551.- | > Weblink |
| | | 3½" Space-saving | 10.105.788.00 | 1'353.- | > Weblink |

### Accessory

Optional accessories



> Weblink
40.000.914.00 / CHF 106.-
Colander, perforated



> Weblink
40.001.290.00 / CHF 106.-
Colander, unperforated



> Weblink
40.000.915.00 / CHF 151.-
Chopping board, made of glass, white

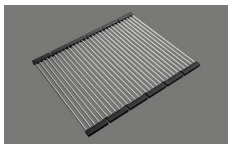

> Weblink
40.001.138.00 / CHF 125.-
Inox Pad

### Spares

You can find the compatible ragne of spares here > Weblink

Suter Inox AG
Schachenstrasse 20
CH-5116 Schinznach-Bad
T +41 56 463 64 00
suter@suter.ch
suter.ch

# Vantis VG 55IF/12 Green

**Randbreite 12mm**
**Bord de 12mm de largeur**
**Larghezza bordo 12mm**

SUTER

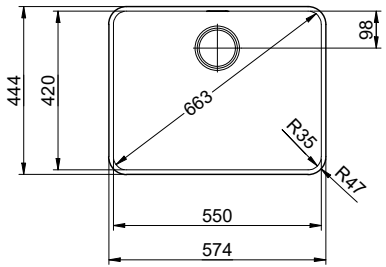


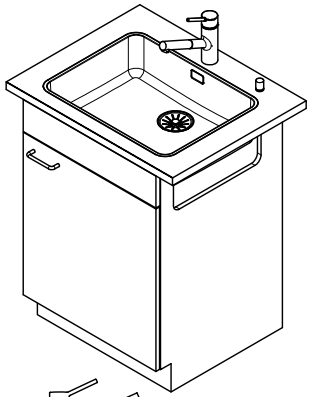

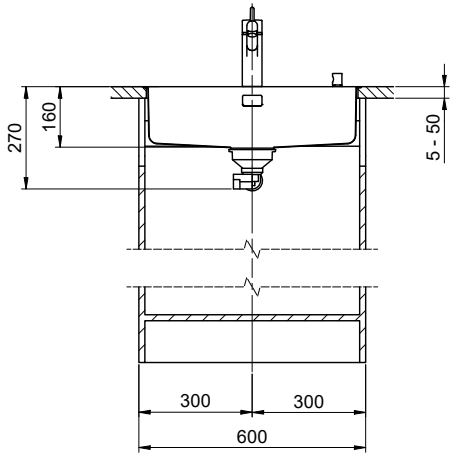


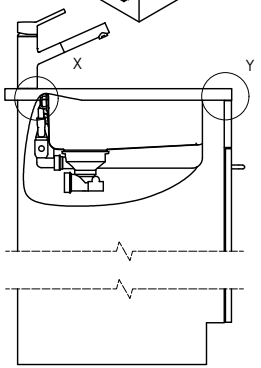


Für 12mm Arbeitsplatte.
Pour plan de travail de 12mm.
Per piano di lavoro da 12mm.

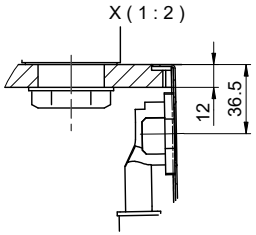


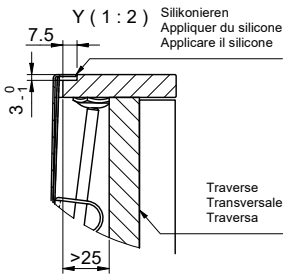


Für 13 - 30mm Arbeitsplatte.
Pour plan de travail de 13 - 30mm.
Per piano di lavoro da 13 - 30mm.

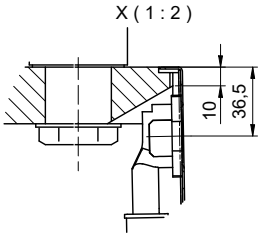


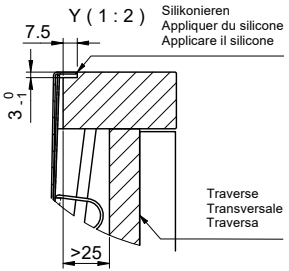


Für 13 - 50mm Arbeitsplatte.
Pour plan de travail de 13 - 50mm.
Per piano di lavoro da 13 - 50mm.

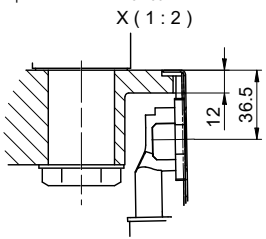


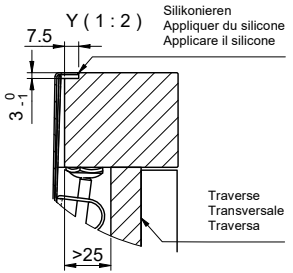


Vom flächenbündigen Einbau in beschichtete Spanplatten raten wir ab.

Nous vous déconseillons le montage à fleur sur des panneaux de particules enduits.

Sconsigliamo il montaggio a filo top in pannelli di truciolato laminato.

Bei der Planung die Traverse im Möbel beachten!

Faites attention à la barre transversale dans les meubles lors de la planification!

Presta attenzione alla traversa nei mobili durante la pianificazione!

Für dieses Dokument und den darin dargestellten Gegenstand behalten wir uns alle Rechte vor. Verwertungspflicht, Bekanntgabe an Dritte oder Verwendung seines Inhalts, ohne unsere Zustimmung ist verboten. © Copyright 2005 Suter Inox AG. All rights reserved.

| Zeichn.Nr.: | Dok.Nr.: 00.01-24.0041.00.00 | Index: | sam | 24.09.2024 |
|---|---|---|---|---|

Suter Inox AG
Schachenstrasse 20
CH-5116 Schinznach-Bad
T +41 56 463 64 00
suter@suter.ch
suter.ch

# Vantis VG 55IF/12 Green

**Ausschnitt für flächenbündigen Einbau - Randbreite 12mm:**
**Mesure de coupure pour montage à fleur - Bord de 12mm de largeur:**
**Intaglio per montaggio a filo top - Larghezza bordo 12mm:**

SUTER

Bohrung für Zug- und Druckknöpfe Ø14
Bohrung für Drehknopf Ø25

Trou pour boutons et Poussoirs de commande Ø14
Trou pour bouton rotatif Ø25

Foro per Pomelli tiranti e Pomelli pulsanti Ø14
Foro per Pomolo girevoli Ø25

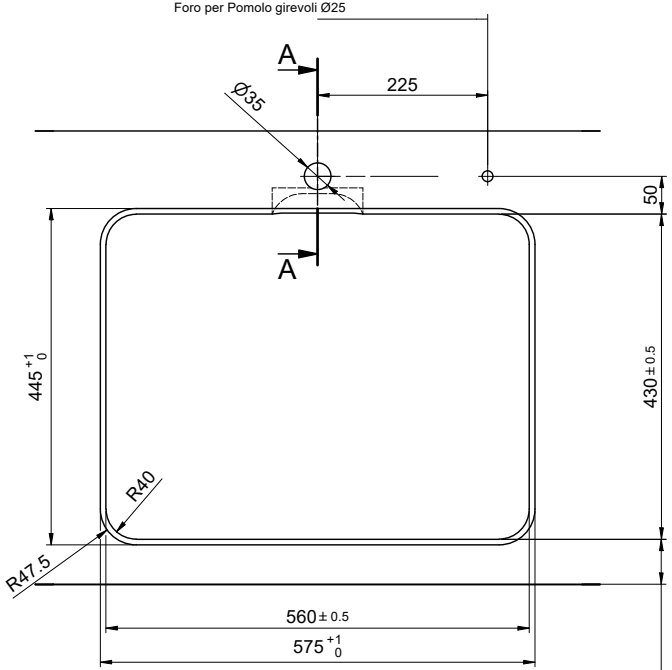


!

min. 60mm bei stehender Traverse.
min. 80mm bei liegender Traverse.

min. 60mm avec traverse debout.
min. 80mm avec traverse allongé.

min. 60mm con traversa stante.
min. 80mm con traversa coricata.

Für 12mm Arbeitsplatte.
Pour plan de travail de 12mm.
Per piano di lavoro da 12mm.

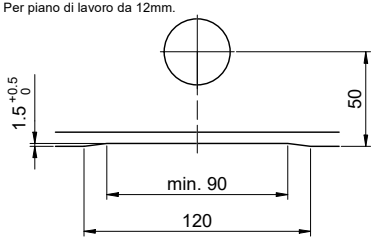


A-A ( 1 : 2 )

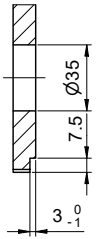


Für 13 - 30mm Arbeitsplatte.
Pour plan de travail de 13 - 30mm.
Per piano di lavoro da 13 - 30mm.

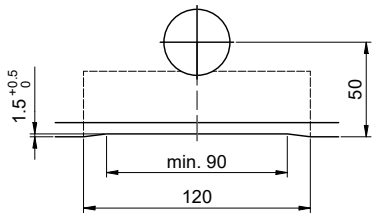


A-A ( 1 : 2 )

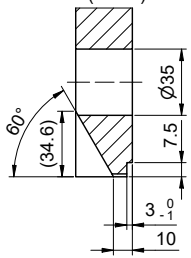


Für 13 - 50mm Arbeitsplatte.
Pour plan de travail de 13 - 50mm.
Per piano di lavoro da 13 - 50mm.

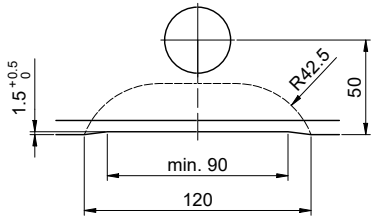


A-A ( 1 : 2 )

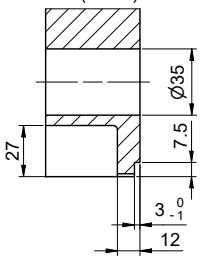


| Zeichn.Nr.: | Dok.Nr.: 00.01-24.0041.00.00 | Index: | sam | 24.09.2024 |
|---|---|---|---|---|

**Suter Inox AG**
Schachenstrasse 20
CH-5116 Schinznach-Bad
T +41 58 263 64 00
suter@suter.ch
suter.ch

# Vantis VG 55IF/12 Green

**Ausschnitt für flach aufliegenden Einbau - Randbreite 12mm:**
**Mesure de coupure pour montage en appui - Bord de 12mm de largeur:**
**Intaglio per montaggio soprapiano - Larghezza bordo 12mm:**

SUTER

Bohrung für Zug- und Druckknöpfe Ø14
Bohrung für Drehknopf Ø25

Trou pour boutons et Poussoirs de commande Ø14
Trou pour bouton rotatif Ø25

Foro per Pomelli tiranti e Pomelli pulsanti Ø14
Foro per Pomolo girevoli Ø25

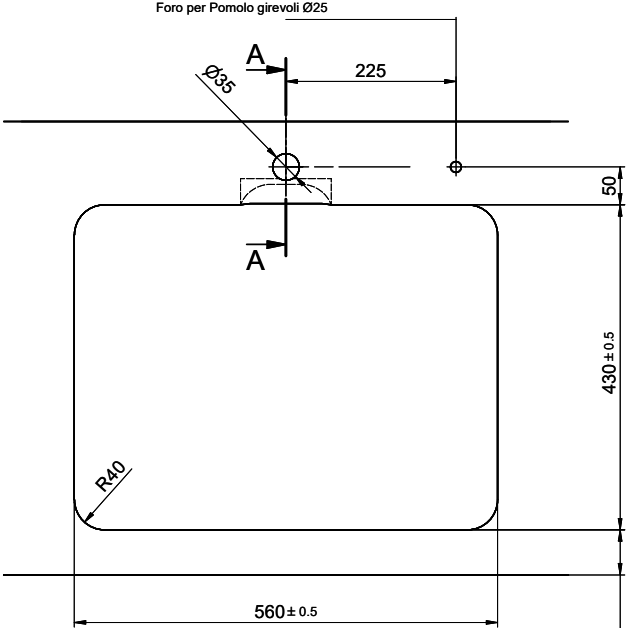


!
min. 60mm bei stehender Traverse.
min. 80mm bei liegender Traverse.

min. 60mm avec traverse debout.
min. 80mm avec traverse allongé.

min. 60mm con traversa stante.
min. 80mm con traversa coricata.

Für 12mm Arbeitsplatte.
Pour plan de travail de 12mm.
Per piano di lavoro da 12mm.

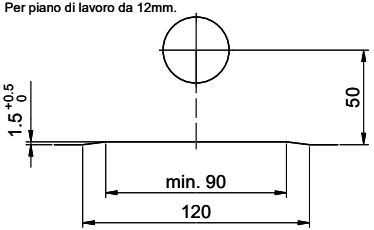


A-A ( 1 : 2 )

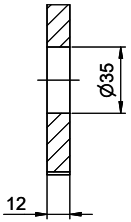


Für 13 - 30mm Arbeitsplatte.
Pour plan de travail de 13 - 30mm.
Per piano di lavoro da 13 - 30mm.

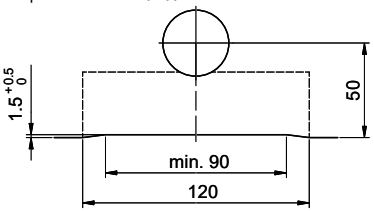


A-A ( 1 : 2 )

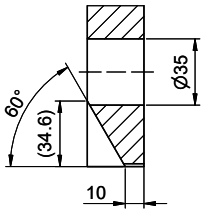


Für 13 - 50mm Arbeitsplatte.
Pour plan de travail de 13 - 50mm.
Per piano di lavoro da 13 - 50mm.

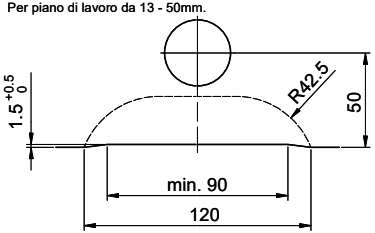


A-A ( 1 : 2 )

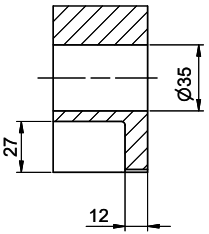


| Zeichn.Nr.: | Dok.Nr.: 00.01-24.0041.00.00 | Index: | sam | 24.09.2024 |
|---|---|---|---|---|