## Vantis VG 50-35IF/12 Green

> Weblink




**Montaggio**
Lavelli a filo top / Lavelli soprapiano

**Modello**
VG 50-35IF/12 Green

**Materiale**
Acciaio inox 18/10

**N. di articolo**
10.105.786.00

**Dimensioni base**
55 cm

**Piletta**
3½" Tipo

**Finitura**
Opaco

**Prezzo in CHF**
890.- IVA esclusa

**Dimensioni lavello**
500x350x160mm

**Raggi d'angolo**
35 mm

**Tecnologia di scarico e troppopieno**



Griglietta - tipo S



Placchetta di troppopieno a ribalta

**Premontaggio della piletta**
Montaggio della piletta in fabbrica

**Distributore - opzioni di montaggio**
Posizione a scelta

**Green Line**

Green Line è una versione di prodotto autonoma calibrata sulla sostenibilità.

**Pomolo inclusi**

### Prezzi (aggiornati al 27.11.26 / IVA esclusa)

| Modello | Materiale | Piletta | N. di articolo | Prezzo in CHF | |
|---|---|---|---|---|---|
| Vantis VG 50-35IF/12 Green | Acciaio inox 18/10, Opaco | 3½" Tipo | 10.105.786.00 | 890.- | > Weblink |
| | | 3½" TouchFlow | 10.105.784.00 | 1'137.- | > Weblink |
| | | 3½" Salvaspazio | 10.105.785.00 | 939.- | > Weblink |

### Accessorio

Accessori opzionali



> Weblink
40.000.914.00 / CHF 106.-
Vaschetta, forato



> Weblink
40.001.290.00 / CHF 106.-
Vaschetta, non forato



> Weblink
40.000.915.00 / CHF 151.-
Tagliere, in vetro, bianco

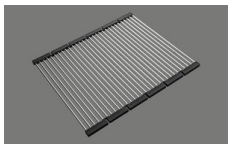

> Weblink
40.001.138.00 / CHF 125.-
Inox Pad

### Ricambi

Qui trovate tutti gli accessori compatibili > Weblink

Suter Inox AG
Schachenstrasse 20
CH-5116 Schinznach-Bad
T +41 56 463 64 00
suter@suter.ch
suter.ch

# Vantis VG 50-35IF/12 Green

**Randbreite 12mm**
**Bord de 12mm de largeur**
**Larghezza bordo 12mm**

SUTER

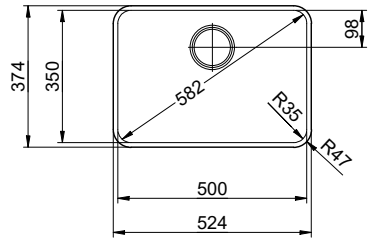


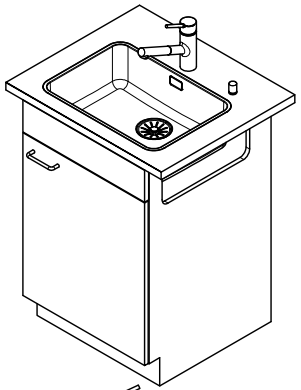

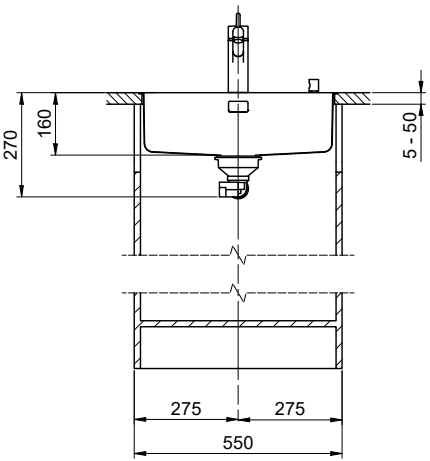


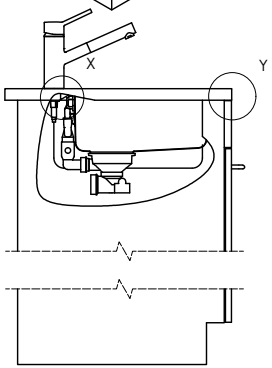


Für 12mm Arbeitsplatte.
Pour plan de travail de 12mm.
Per piano di lavoro da 12mm.

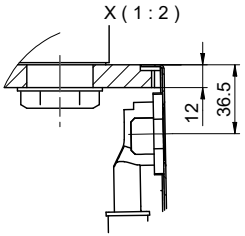


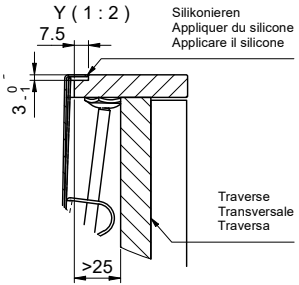


Für 13 - 30mm Arbeitsplatte.
Pour plan de travail de 13 - 30mm.
Per piano di lavoro da 13 - 30mm.

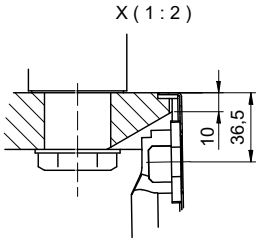


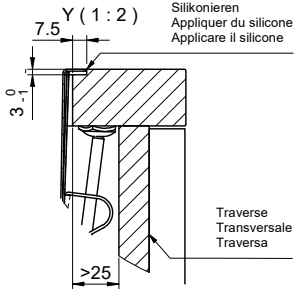


Für 13 - 50mm Arbeitsplatte.
Pour plan de travail de 13 - 50mm.
Per piano di lavoro da 13 - 50mm.

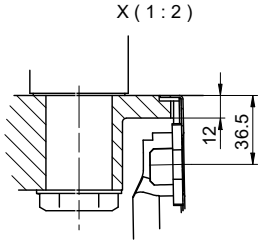


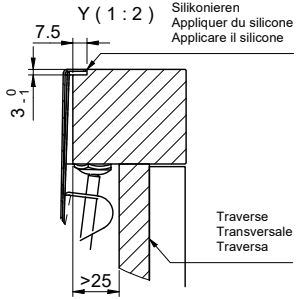


Vom flächenbündigen Einbau in beschichtete Spanplatten raten wir ab.

Nous vous déconseillons le montage à fleur sur des panneaux de particules enduits.

Sconsigliamo il montaggio a filo top in pannelli di truciolato laminato.

Bei der Planung die Traverse im Möbel beachten!

Faites attention à la barre transversale dans les meubles lors de la planification!

Presta attenzione alla traversa nei mobili durante la pianificazione!

Für dieses Dokument und den darin dargestellten Gegenstand behalten wir uns alle Rechte vor. Verwertungsrecht. Bekanntgabe an Dritte oder Verwendung seines Inhalts, ohne unsere Zustimmung ist verboten. © Copyright 2005 Suter Inox AG. All rights reserved.

| Zeichn.Nr.: | Dok.Nr.: 00.01-24.0040.00.00 | Index: | sam | 24.09.2024 |
|---|---|---|---|---|

**Suter Inox AG**
Schachenstrasse 20
CH-5116 Schinznach-Bad
T +41 56 463 64 00
suter@suter.ch
suter.ch

# Vantis VG 50-35IF/12 Green

**Ausschnitt für flächenbündigen Einbau - Randbreite 12mm:**
**Mesure de coupure pour montage à fleur - Bord de 12mm de largeur:**
**Intaglio per montaggio a filo top - Larghezza bordo 12mm:**

SUTER

Bohrung für Zug- und Druckknöpfe Ø14
Bohrung für Drehknopf Ø25

Trou pour boutons et Poussoirs de commande Ø14
Trou pour bouton rotatif Ø25

Foro per Pomelli tiranti e Pomelli pulsanti Ø14
Foro per Pomolo girevoli Ø25

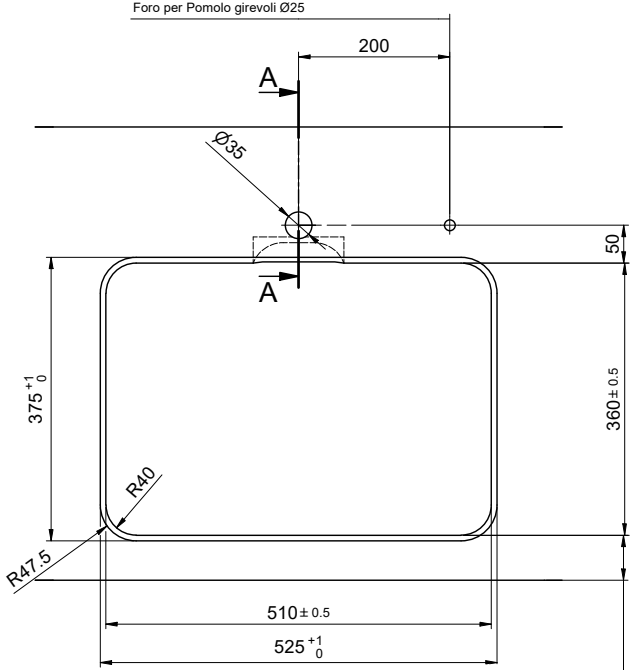


!

min. 60mm bei stehender Traverse.
min. 80mm bei liegender Traverse.

min. 60mm avec traverse debout.
min. 80mm avec traverse allongé.

min. 60mm con traversa stante.
min. 80mm con traversa coricata.

Für 12mm Arbeitsplatte.
Pour plan de travail de 12mm.
Per piano di lavoro da 12mm.

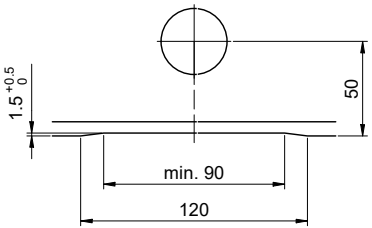


A-A ( 1 : 2 )

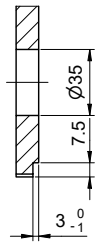


Für 13 - 30mm Arbeitsplatte.
Pour plan de travail de 13 - 30mm.
Per piano di lavoro da 13 - 30mm.

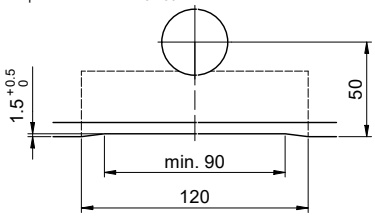


A-A ( 1 : 2 )

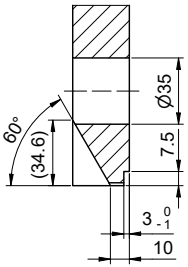


Für 13 - 50mm Arbeitsplatte.
Pour plan de travail de 13 - 50mm.
Per piano di lavoro da 13 - 50mm.

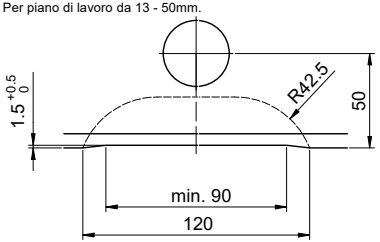


A-A ( 1 : 2 )

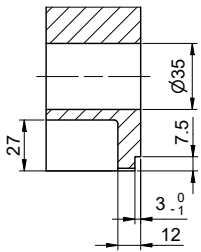


| Zeichn.Nr.: | Dok.Nr.: 00.01-24.0040.00.00 | Index: | sam | 24.09.2024 |
|---|---|---|---|---|

**Suter Inox AG**
Schachenstrasse 20
CH-5116 Schinznach-Bad
T +41 56 463 64 00
suter@suter.ch
suter.ch

# Vantis VG 50-35IF/12 Green

**Ausschnitt für flach aufliegenden Einbau - Randbreite 12mm:**
**Mesure de coupure pour montage en appui - Bord de 12mm de largeur:**
**Intaglio per montaggio soprapiano - Larghezza bordo 12mm:**

SUTER

Bohrung für Zug- und Druckknöpfe Ø14
Bohrung für Drehknopf Ø25

Trou pour boutons et Poussoirs de commande Ø14
Trou pour bouton rotatif Ø25

Foro per Pomelli tiranti e Pomelli pulsanti Ø14
Foro per Pomolo girevoli Ø25

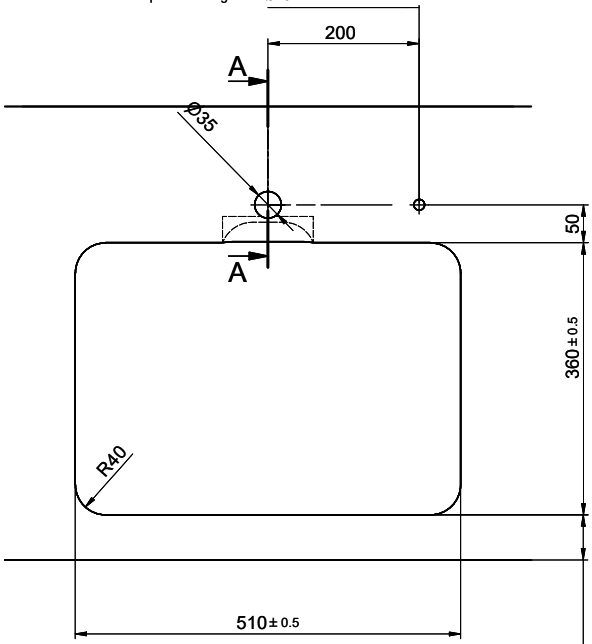


!
min. 60mm bei stehender Traverse.
min. 80mm bei liegender Traverse.

min. 60mm avec traverse debout.
min. 80mm avec traverse allongé.

min. 60mm con traversa stante.
min. 80mm con traversa coricata.

Für 12mm Arbeitsplatte.
Pour plan de travail de 12mm.
Per piano di lavoro da 12mm.

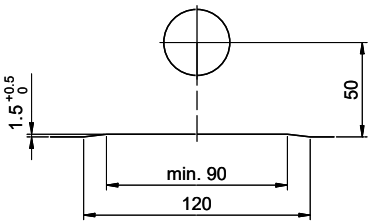


A-A ( 1 : 2 )

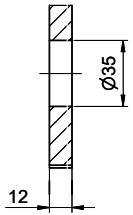


Für 13 - 30mm Arbeitsplatte.
Pour plan de travail de 13 - 30mm.
Per piano di lavoro da 13 - 30mm.

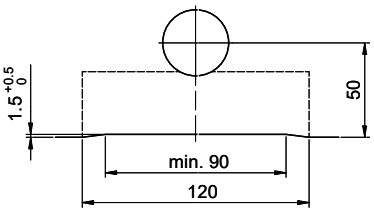


A-A ( 1 : 2 )

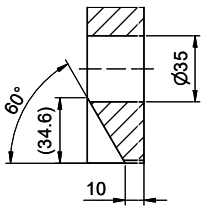


Für 13 - 50mm Arbeitsplatte.
Pour plan de travail de 13 - 50mm.
Per piano di lavoro da 13 - 50mm.

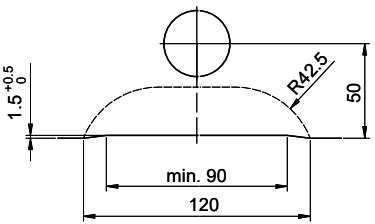


A-A ( 1 : 2 )

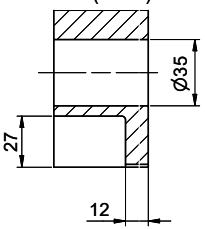


| Zeichn.Nr.: | Dok.Nr.: 00.01-24.0040.00.00 | Index: | sam | 24.09.2024 |
|---|---|---|---|---|